

# Tattenhall Residential

- \* When we arrive at Tattenhall children will be given a tour of the grounds. Health and Safety will be discussed with children as well as Rules.
- \* Children will be sign a Code of Conduct form. Any rules that are broken results in children coming back to school.

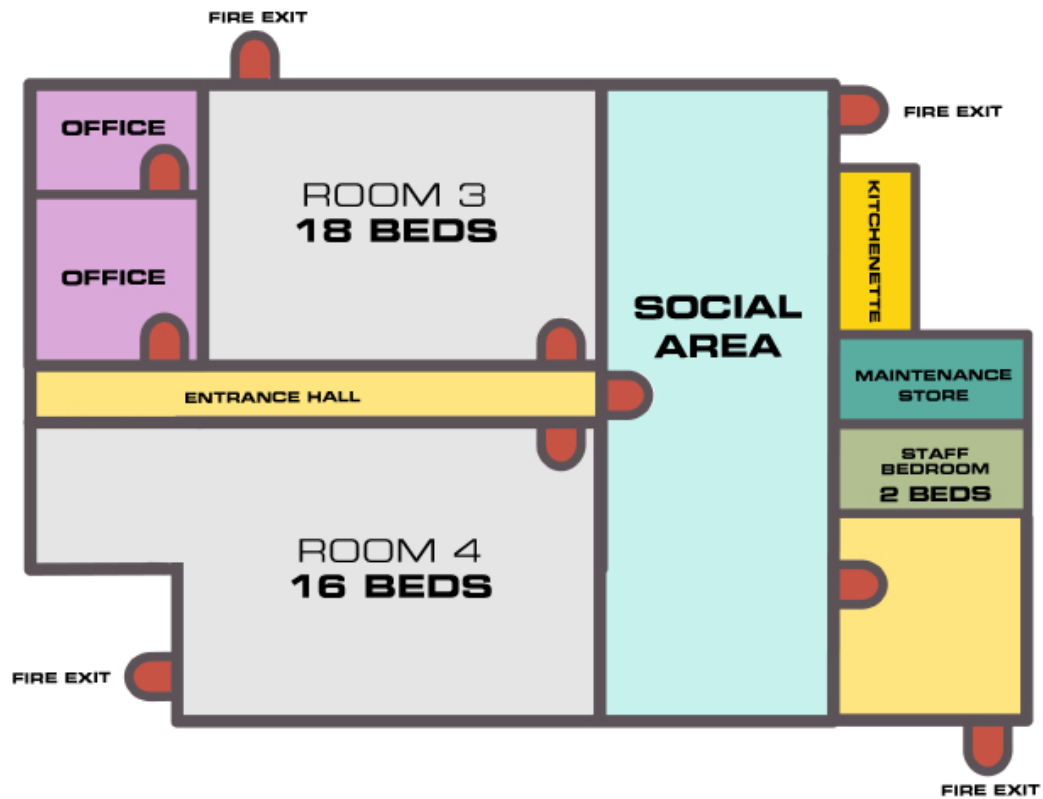

# Tattenhall Centre

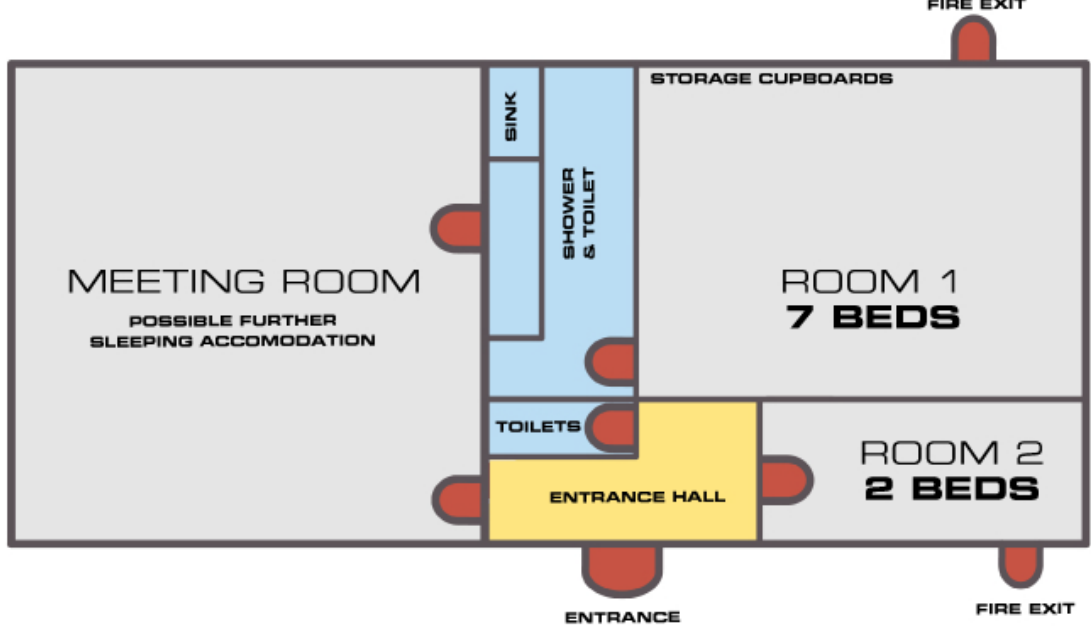

- \* Beds for students are bunk beds and are located within 2 dormitories. One room sleeps 22 children and the other room sleeps 20 children making a total capacity of 42 children.
- \* Staff are accommodated in two bedrooms. One contains three single beds and ensuite facilities. The other has two single beds.
- \* There are a total of 6 showers within the main building. One in a staff bedroom, one in the staff/disabled bathroom and four separate cubicles within our newly fitted shower room.
- \* Children will not have a shower in the evening but will be given time to wash at a sink and brush their teeth before bed.

# \* Itinerary

Day 1	9:30	Leave school by coach to Tattenhall
	10.15	Introduction and look around Tattenhall. Rules discussed.
	11.15	Play time and lunch
	13.00	Outdoor activities
	4.45	Tea
	6:00	Outdoor games and camp fire
	7:30	Quiet time
	9:00	Bed time
Day 2	7:45	Get up and clean rooms. Pack bags
	8:00	Breakfast
	9:00	Outdoor activities
	12:00	Lunch
	12:30	Leave Tattenhall

# \*Thank You for Listening

Now take this time to fill in all of the forms.

See any of the adults for any questions you may have.

If your child has any medical needs, has accidents during the night or any worries at all, please see a member of staff before you leave.